

SUBSCRIPTION GIFT OFFER

SAVE
83%

With each subscription, your customers receive:

- a personalized mailing label on each issue
- a personalized gift notification postcard

Give your valued clients and customers
the gift of St. Louis Magazine

Every month, the latest issue of St. Louis Magazine will arrive at your client's home, and the mailing label will read, "courtesy of (your business name)." This is a great way to thank your clients and keep your business top of mind.

Get your gift subscriptions started today!

Our professional gift rate is only \$10 per subscription (that's 83% off the newstand price)

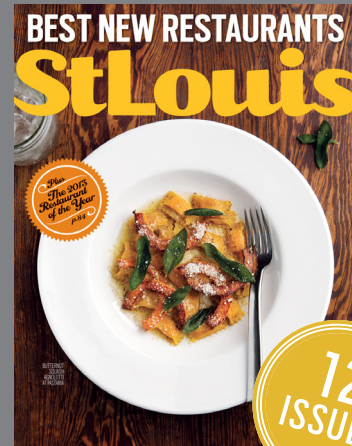

12
ISSUES



4
ISSUES



2
ISSUES

Get all three
publications for
one low price!

1600 S. Brentwood Blvd, Ste 550 · St. Louis, MO 63144
P. 314-918-3000 F. 314-918-3099

CORPORATE GIFT SUBSCRIPTION PROGRAM FORM

| | | |
|------------------|----------------------|--------------|
| Your Name | Company Name | |
| Address | | |
| Phone | City | State |
| Zip | Email Address | |

To place your order, choose the easiest method for you:

- Complete this form and mail it to:
Circulation Department
St. Louis Magazine
1600 S. Brentwood Blve, Ste 550
St. Louis, MO 63144
- Email us at ddierkes@stlmag.com
- Fax it to (314) 918-3099
- Call us at (314) 918-3000

Would you like your name or your company's name placed on the mailing label of each St. Louis Magazine we send? If so, please choose a greeting below.

- No, please do not include a gift message on the mailing label.
- Yes, please send issues "compliments of:"
- Yes, please send issues "a gift from:"

You'll also receive a gift card to announce your purchase for each recipient. Where should we send your cards announcing your gift(s)?

- Please send directly to each person on my list.
- Please send the cards to me.
- Please don't send any cards on my behalf.

Please complete and sign the following statement if ordering 10 or more subscriptions.

The purchase of magazine subscriptions by me/my company represents a "stand-alone" transaction and is not related to any other relationship between St. Louis Magazine and myself and my company — that is, that there were no factors such as refunds, rebates, reduced advertising rates, etc. that influenced my decision in making these purchases.

| | |
|-------------------|-------------|
| Signature | Date |
| Print Name | |

St. Louis Magazine Subscriptions:

@ \$10 each \$ _____
Total Amount \$ _____

Payment Information

- Check (make payable to St. Louis Magazine)
- Please charge my:

- Mastercard Visa
- American Express Discover

Name on Card: _____

Card Number: _____

Exp: _____ CCV# _____

Your Gift Recipients

Attach additional sheets or email us a spreadsheet with the following fields entered for each subscription.

Name: _____

Address: _____

City: _____ State: _____ Zip: _____

Name: _____

Address: _____

City: _____ State: _____ Zip: _____

Name: _____

Address: _____

City: _____ State: _____ Zip: _____

Name: _____

Address: _____

City: _____ State: _____ Zip: _____